Satisfactory Academic Progress

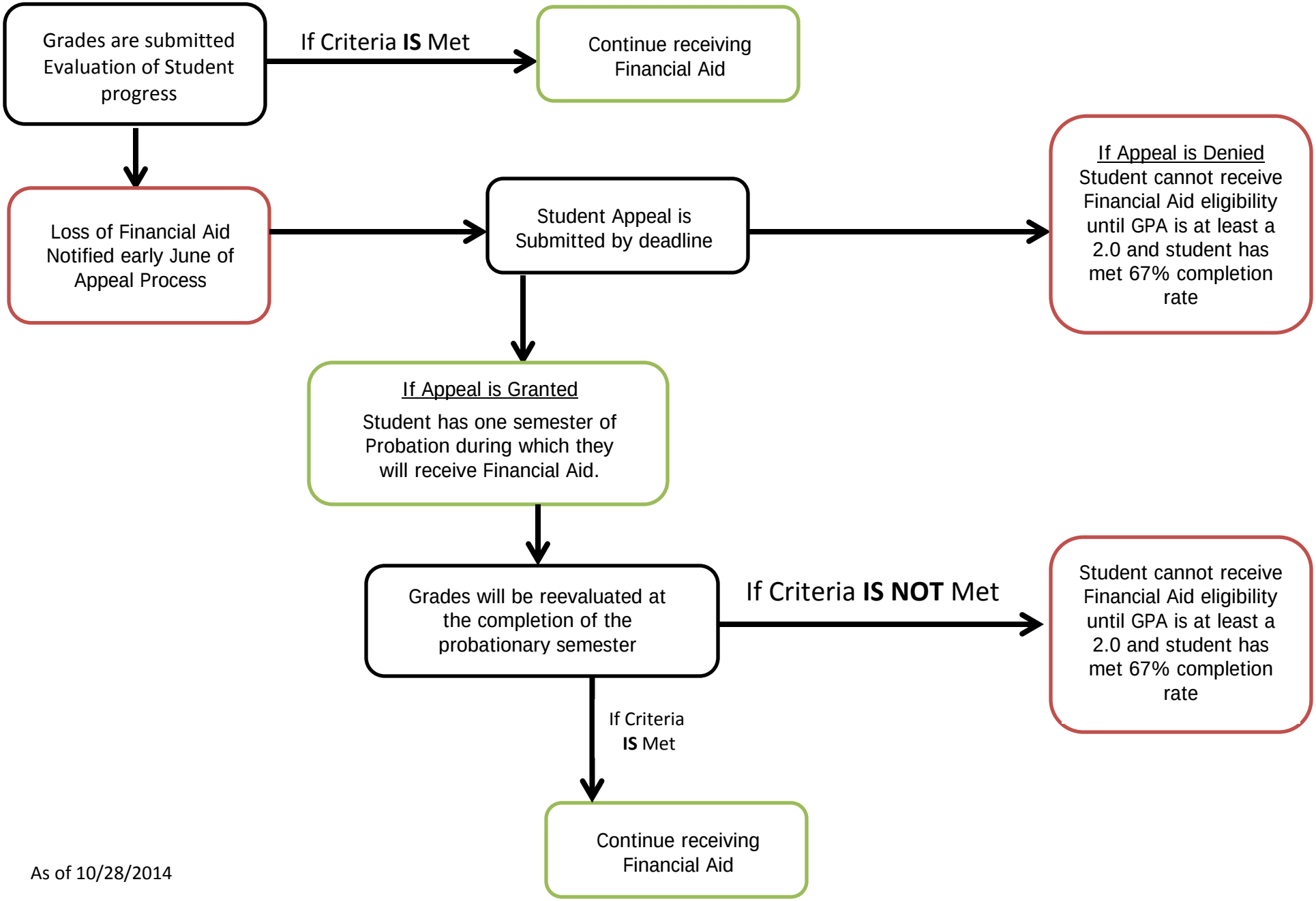

As of 10/28/2014